

Proposed East Elevation 1:100

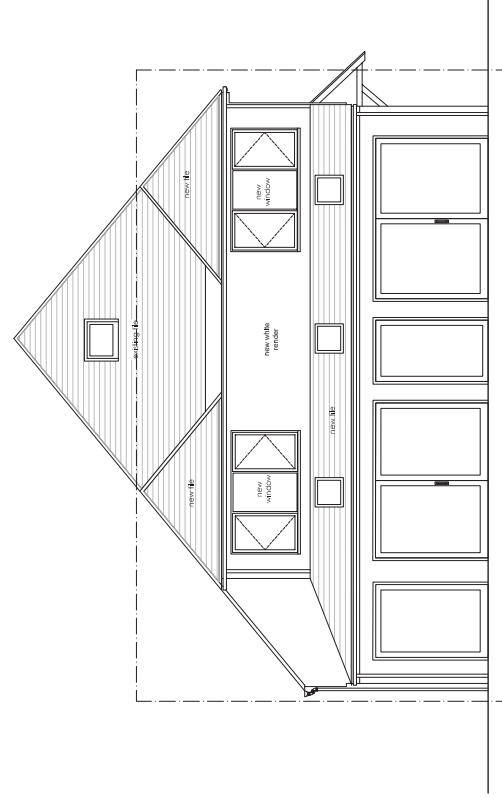

Proposed North Elevation 1:100

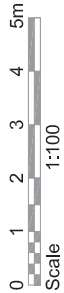

TOWN PLANNING

Revision	Amendment	Date

**AA+D**  
Atelier Architecture + Design Ltd  
Akeman Business Park, 81 - 82 Akeman Street  
Tring, Herts, HP23 6AF  
T: 01442 828201 E: info@atelier-architects.co.uk  
www.atelier-architects.co.uk

Project:  
**P S Sahney**  
**25 Cassobury Park Avenue**  
**Watford WD18 7LA**  
Drawing title:  
**Proposed Elevations**  
Scale: 1:100 @ A3 Date: 08.09.17  
Drawing No: **471/TP/203** Rev: **x**

copyright reserved

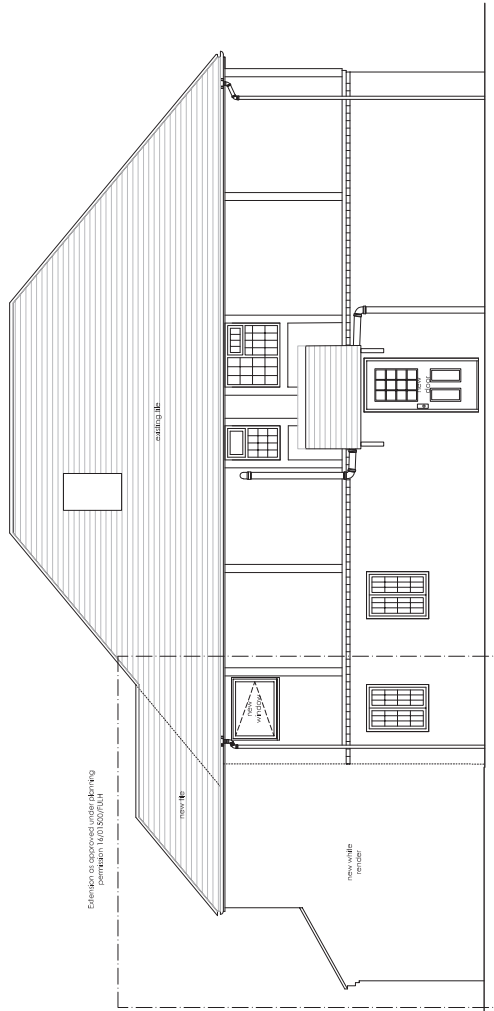

Proposed West Elevation 1:100

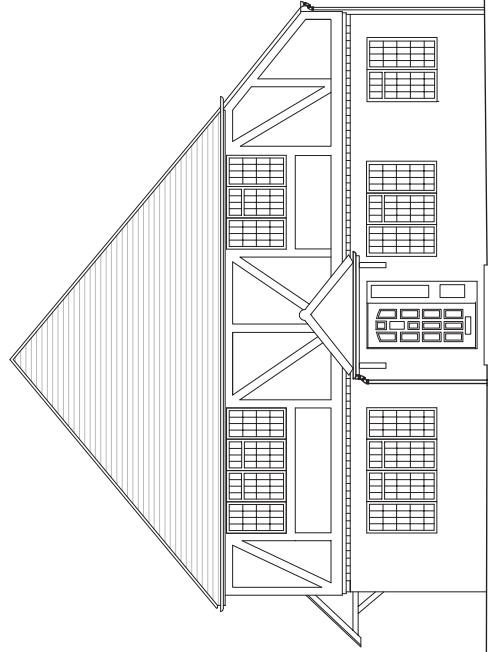

Proposed South Elevation 1:100

AS PROPOSED